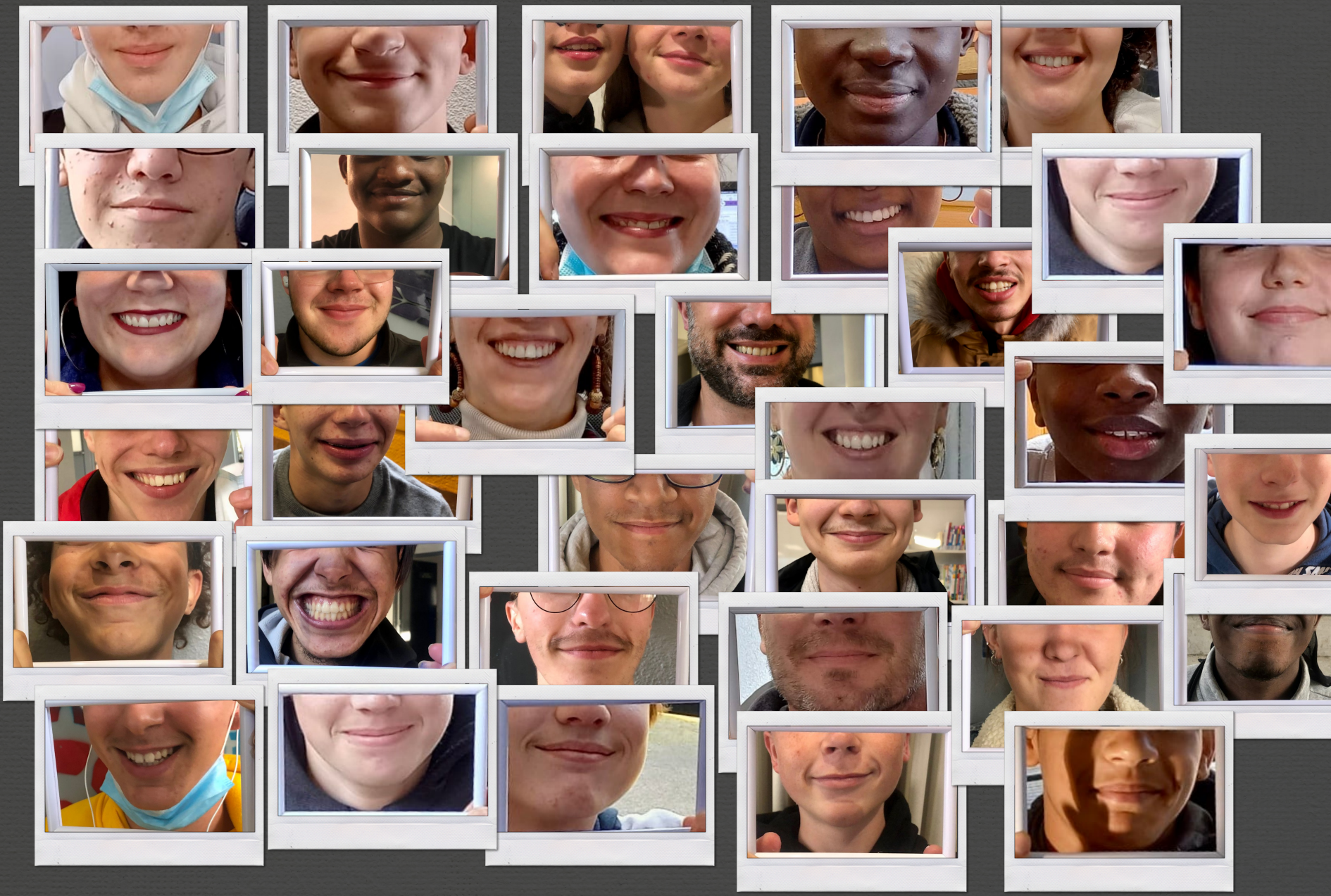

Journée internationale du sourire 2021

sous les masques...